Residence Kennemerduin

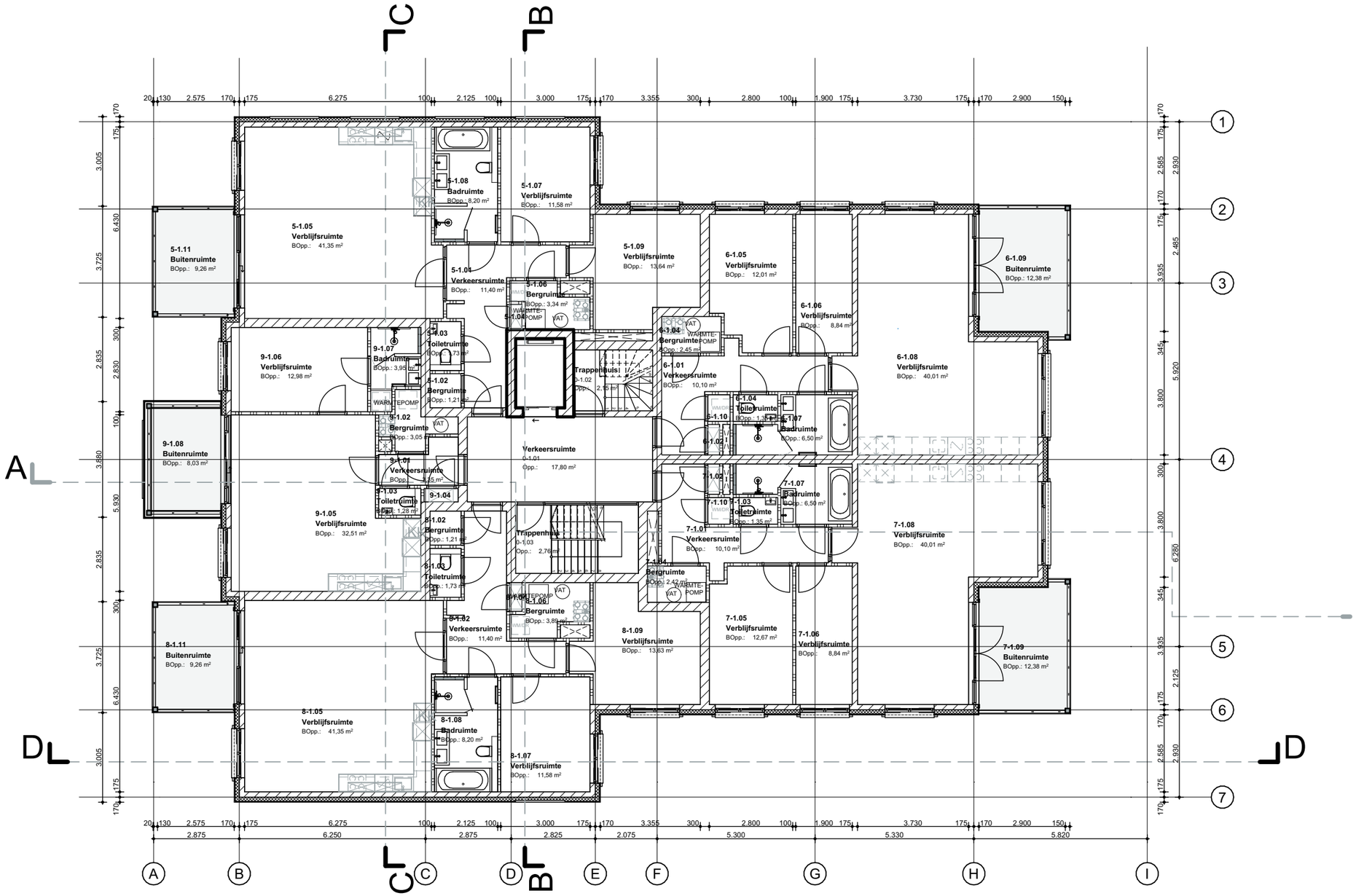

1e Verdieping